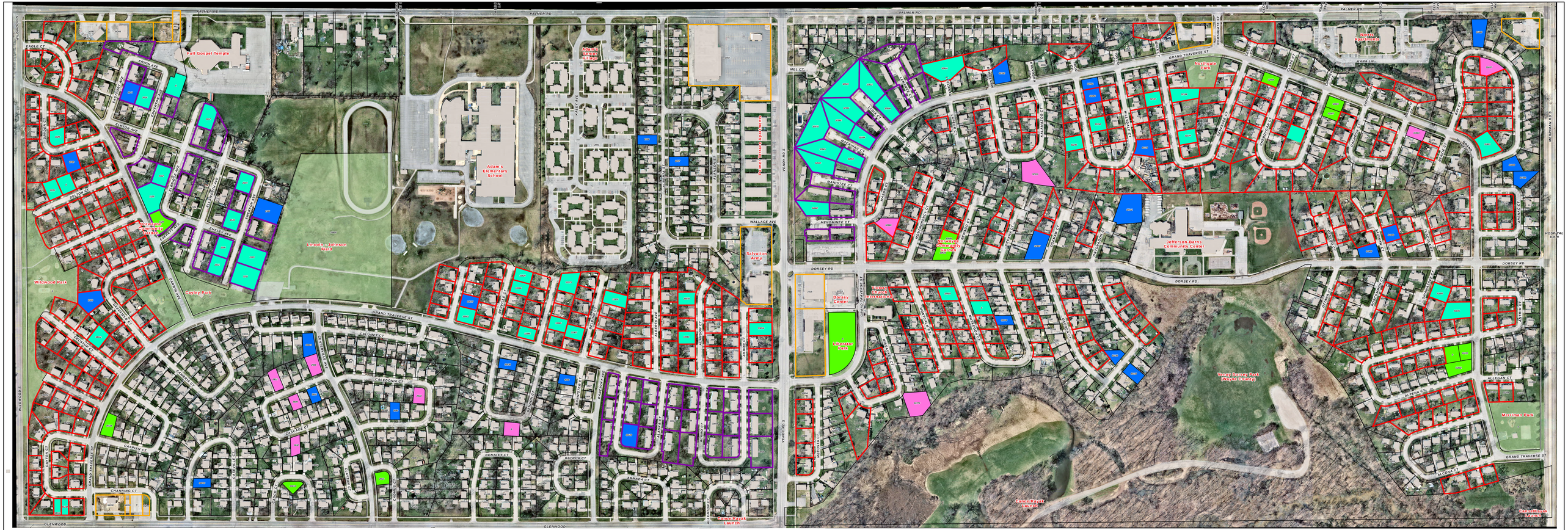

CITY OF WESTLAND

NORWAYNE HISTORIC DISTRICT REVITALIZATION AREA

VACANT FOR NEW DEVELOPMENT

33520,22 Berville
34112,14 Decatur
32504,6,8,10 Lydia
34240,42 Dayton
33075,77 Alanson
0 Delton (2216)
33390,92 Belding
32554,56,58,60 Mackinac
2212,14,16,18 Emerson
2211,13,15,17 Emerson
2204,06,08,10 Emerson
2104,06,08,10 Emerson
2203,05,07,09 Emerson
2120,22,24,26 Emerson
2120,22,24,26 Elbridge
32662,64,66,68 Menominee
0 Edgerton (2009,11,13,15)
32144,6 Genesee
32250,52 Hillsdale
2029,31 Dryden
33516,18 Berville
33581,83 Berville
32561,63,65,67 Mackinac
32570,72,74,76 Mackinac
32511,13,15,17 Lydia
32512 Lydia
32245,47 Hillsdale
33063,65 Alanson
2220,22 Delton
32520,22,24,26 Lydia
32612,14,16,18 Manistee
33385,87 Belding
32459,61 Muskegon
2018,20,22,24 Edgerton
0 Muskegon (32454)
33373,75 Belding
33320,22 Belding
32562,64,66,68 Mackinac
32157,59 Genessee
31805,07 Shiawassee
32156,58 Genesee
32404,06 Leelenau
33016,18 Akron
33307,09 Belding
2017,19,21,23 Elbridge
32014,16 Cheboygan
31631,33 Grand Traverse
31803,05 Bay
2112,14,16,18 Elbridge

RENOVATIONS / NEW CONSTRUCTION

32231 Oscoda
2605 Cascade Ct
32352 Keweenaw
2057 Alberta
33438 Bendon
31905 Saginaw
32212 Ontonagon
34033 Caseville
32307 Ogemaw
2111 Emerson
2506 Bannister
31906,08 Saginaw
2640 Caledonia
2115 Emerson Ct
32262 Hillsdale
32230 Oscoda
2017-23 Eastport
32221-23 Hillsdale
32260 Hillsdale
31808 Bay Ct.
33803 Calumet
33577-79 Berville
2034 Dryden
2324 Deerfield
2036 Alberta
33128+ Alaska Ct
31840 Bay Court
31906-08 Saginaw Ct
32414 Muskegon Court
31782 Arenac Court
2111,13,15,17 Emerson

SELL TO ADJOINING PARCEL

33815 Casco Ct
2609 Cascade
2618 Caledonia
32775 Missaukee
33421 Bendon
2604 Cascade
31837 Bay
32569 Mason
31903 Calhoun
2612 Cascade
32321 Kalamazoo
2632 Cascade

OPEN SPACE

32503 Newago
32505,07 Newago
31566 Alpena
31502 Alpena
2128,30,32,34 Elbridge
0 Venoy (Dorcey Center)
32003 Cheboygan
32059 Cheboygan Ct
31572 Alpena
32007 Cheboygan
34136 Caspian
2812 Cadmus

1 inch = 90 feet

VACANT FOR NEW DEVELOPMENT
SELL TO ADJOINING PARCEL
RENOVATIONS / NEW CONSTRUCTION
OPEN SPACE

SINGLE
DUPLEX
QUAD
COMMERCIAL

William R. Wild - Mayor

NORWAYNE NATIONAL HISTORIC DISTRICT 1943

doIT

WESTLAND
Home of AMERICA'S Car City
www.CityofWestland.com

PUBLICATION DATE: APRIL 9, 2021

Geographical data provides a spatial representation only. The City of Westland and/or Ritter GIS do not assume any damages or liabilities due to the accuracy, availability, use or misuse of the information provided.